

An aerial satellite-style map of the I-65 Tennessee River Bridge area. The map shows the river, surrounding land, and various roads. A white vertical line is positioned to the left of the project details. The project details are listed in white text on a dark background. The map includes labels for 'Whiteside', 'Belle Mina', 'Mooreville', 'Westlake', 'Oak Alley', 'Garth Slough', 'Chase Farm at Greenbrier', 'Southpoint Industrial Park', 'Decatur', and 'Arling'. Highway markers for I-65, I-75, and I-24 are visible.

# I-65 TENNESSEE RIVER BRIDGE REHAB

- **CONTRACTOR: CEKRA, INC.**
- **CONTRACT AMOUNT \$23.7 Million**
- **PROJECT LET: 9/29/2023**
- **WORK STARTED 12/04/23**
- **ESTIMATED COMPLETION: 7/31/2025**

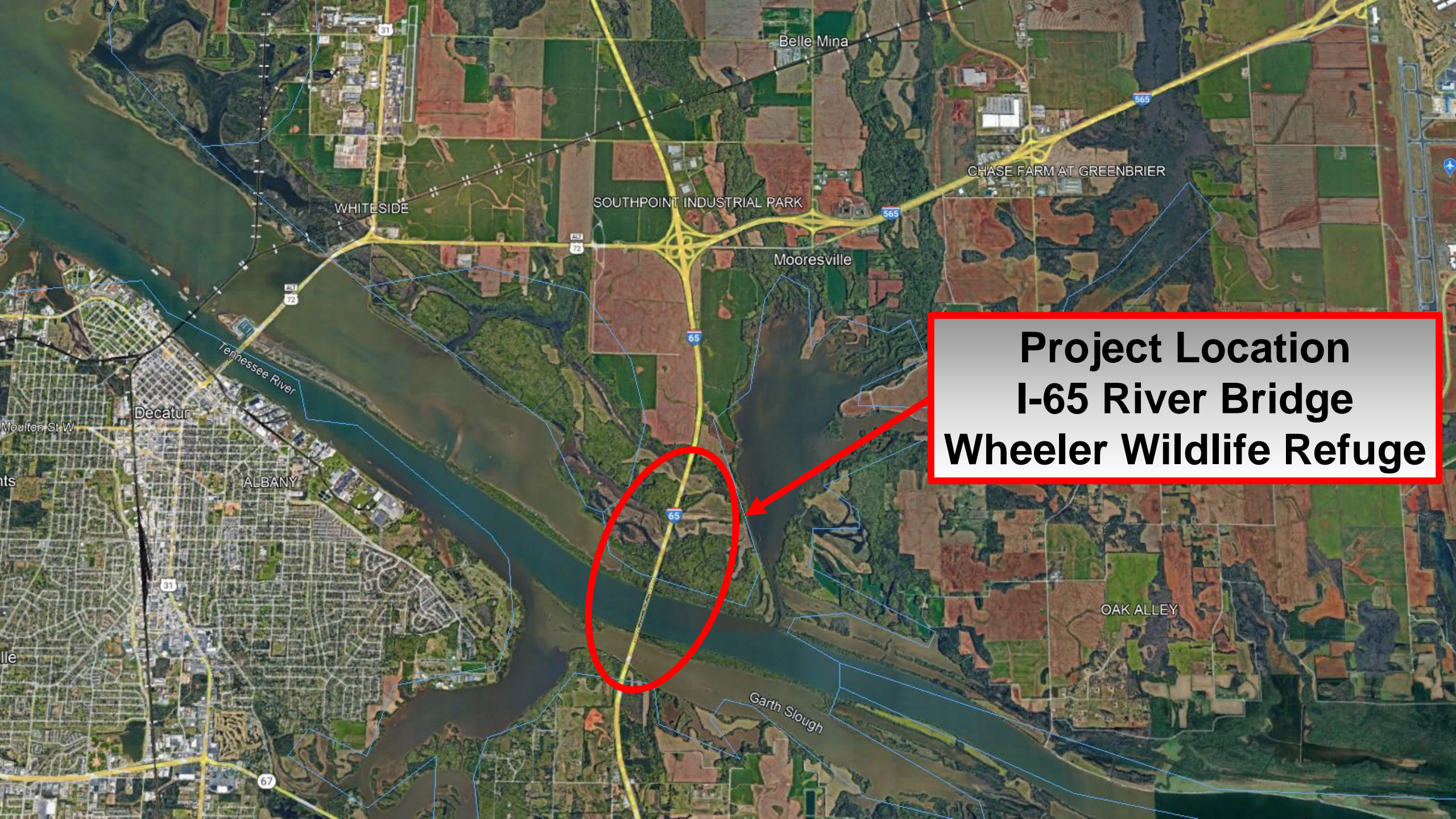



**Project Location  
I-65 River Bridge  
Wheeler Wildlife Refuge**





022. IM-I065(505)

**Counties:** LIMESTONE AND MORGAN

FOR CONSTRUCTING THE BRIDGE STRUCTURAL REPAIRS, BRIDGE PAINTING, BRIDGE GUARDRAIL RETROFIT ON THE I-65 BRIDGES (NORTHBOUND AND SOUTHBOUND ROADWAYS) OVER THE TENNESSEE RIVER. LENGTH 2.000 MI.

- |    |  |                 |
|----|--|-----------------|
| 1. | CEKRA, INC<br>6316 MARYWOOD DR<br>WILMINGTON, NC 28409                       | \$23,676,961.00 |
| 2. | SOUTHERN ROAD & BRIDGE, LLC<br>715 WESLEY AVENUE<br>TARPON SPRINGS, FL 34689 | \$35,256,480.00 |



# Wallace Orders Opening Of Bridge On Wednesday

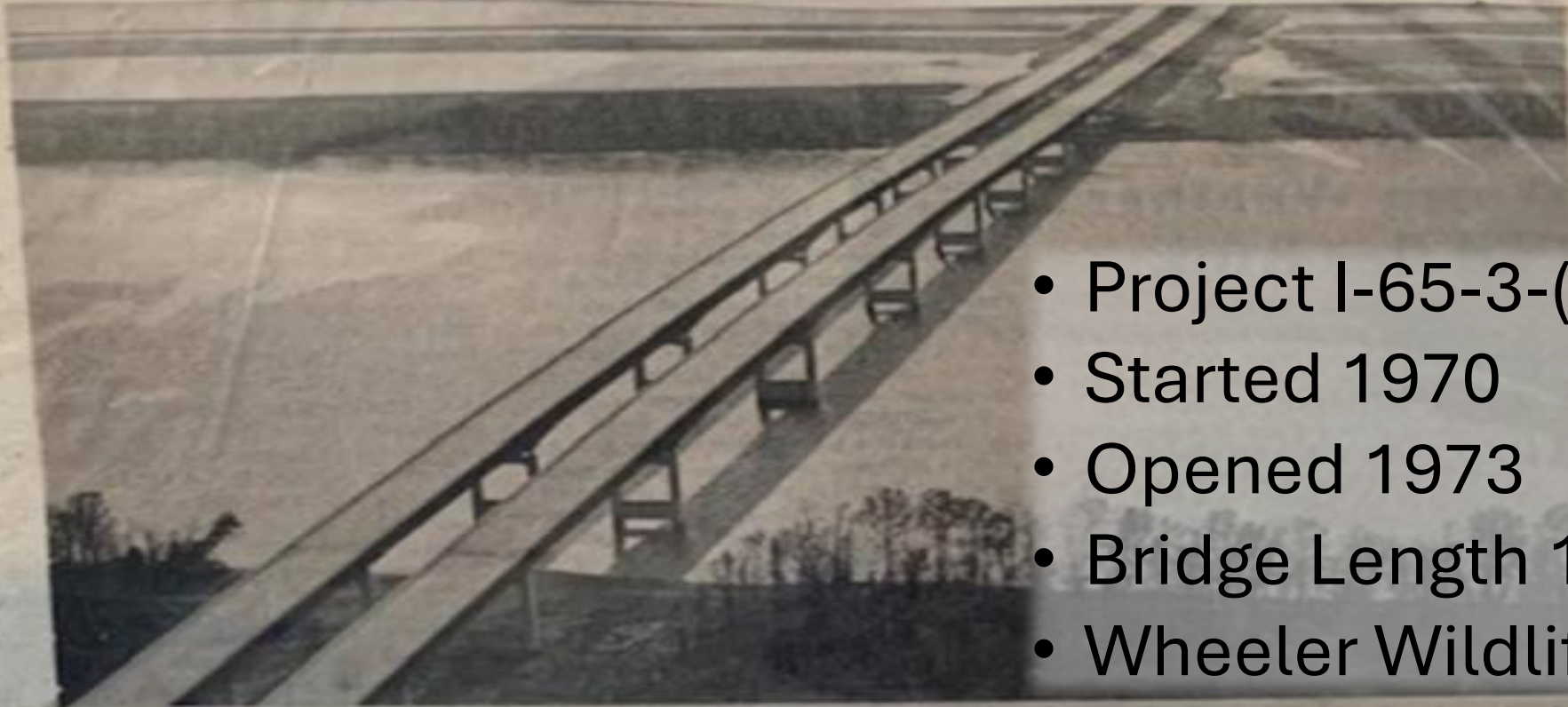

- Project I-65-3-(41)331
- Started 1970
- Opened 1973
- Bridge Length 1.88 miles
- Wheeler Wildlife Refuge

## Spans Tennessee River

The twin ribbons of concrete that cross the Tennessee River will be opened to traffic Wednesday. Highway Director Ray Bass said the remaining minor work

on the south approach is not enough to delay the opening of the Interstate 65 bridge. The 11 a.m. dedication marking

the opening of the bridge will take place in the center of the bridge. (DAILY Photo by Bobby Herbert)



UNITED STATES GOVERNMENT

# Memorandum

TO : Refuge Manager, Wheeler

DATE: November 9, 1967

FROM : Regional Supervisor of Realty  
Atlanta, Georgia

IA - Alabama  
Wheeler  
(R3) State Highway Department  
I-65

SUBJECT: Right-of-way - I-65

Attached is copy of BLM decision approving the right-of-way for I-65, together with copy of all stipulations in connection therewith.

Under separate cover we are sending a large roll of maps submitted by the State Highway Department, for which we have no further use. If you feel these should be kept until the right-of-way is completed, please do so; if not, you may dispose of them.

*Robert E. Lines*

Robert E. Lines

## Enclosures

and conditions as set forth in Section 2234, Title 43 CFR (Circular 2161).

3. Any construction of the road or appurtenances thereto on, over, and across any land located below elevation 560' shall be subject to the Tennessee Valley Authority's prior written approval as to the location of and plans for such construction, and all clearance for underpass roads shall be not less than those shown on reduced plan and profile sheet dated March 9, 1967.
4. No construction shall be permitted within the Wheeler National Wildlife Refuge during the period from November 1 to March 1 of any year.
5. Applicant will use the above-described land only for the highway purposes herein enumerated and no other facilities of any nature whatsoever shall be placed or permitted to be placed thereon without advance permission of the Bureau of Sport Fisheries and Wildlife.
6. Applicant will not use or permit to be used any herbicides or pesticides within the right-of-way herein granted without prior written approval from the Regional Director, Bureau of Sport Fisheries and Wildlife.
7. Applicant agrees and consents to the occupancy and use of any part of the above-described land not actually occupied or required for the construction, operation or maintenance of Interstate Highway 65 or the full and safe utilization thereof, by the Bureau of Sport Fisheries and Wildlife.





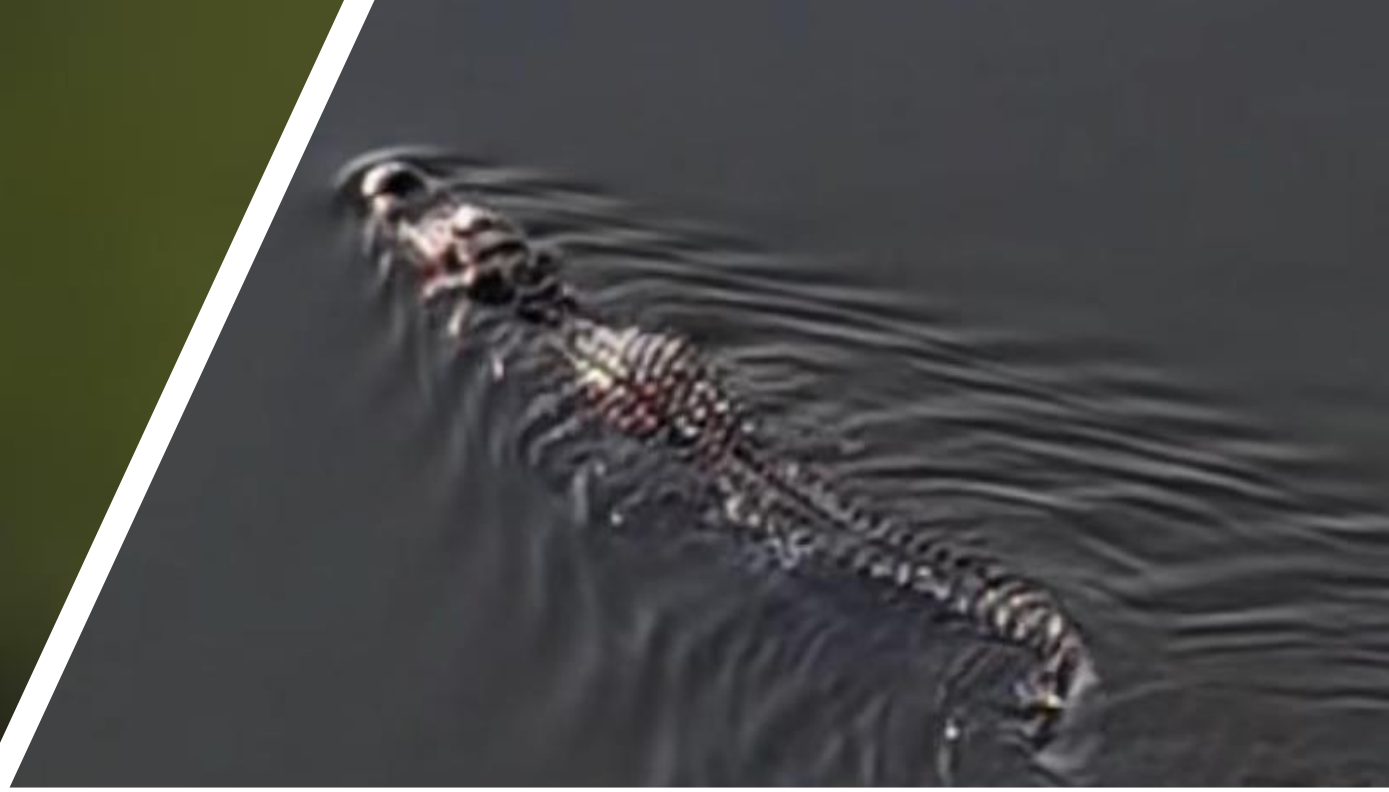

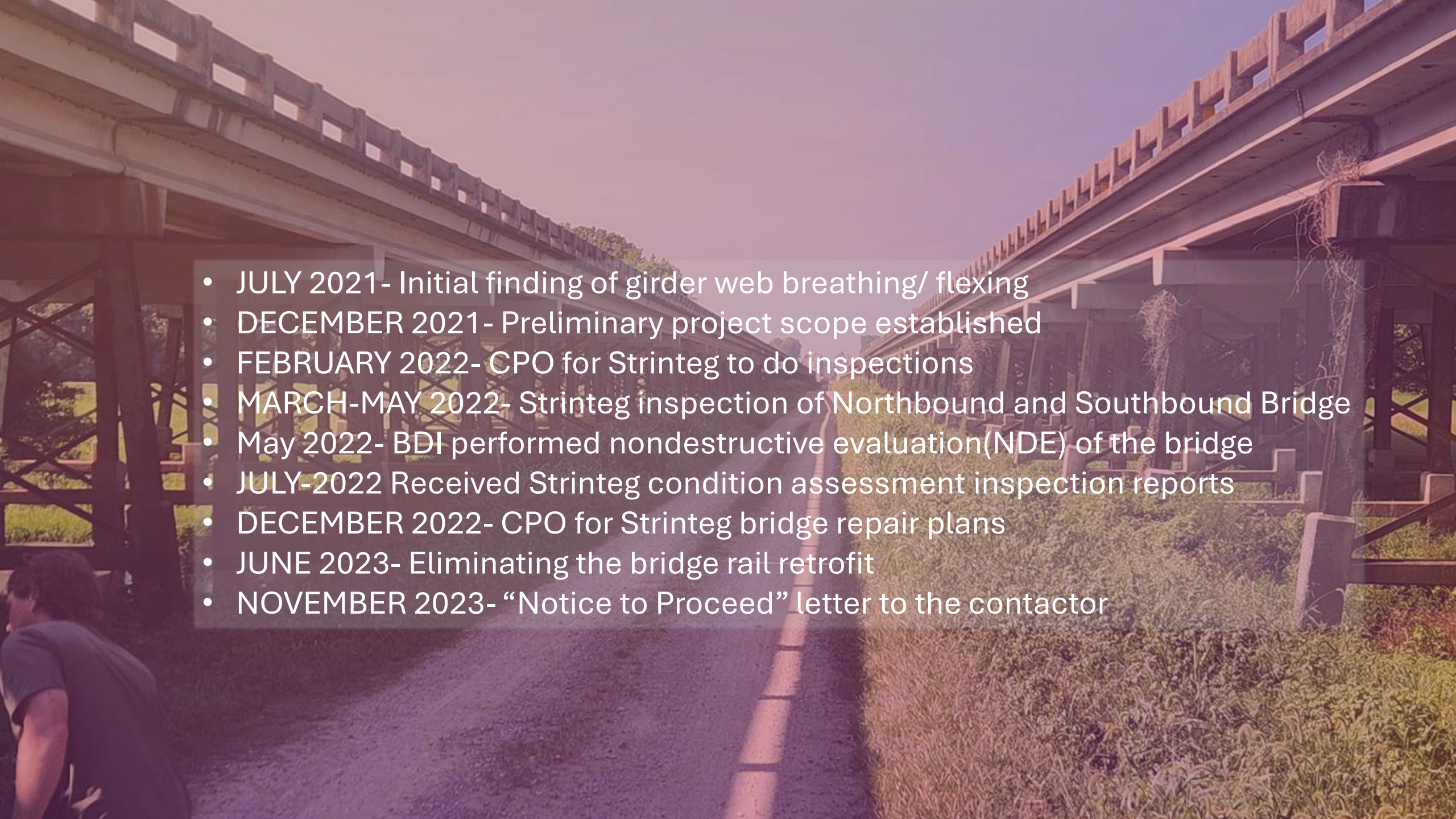

- 
- JULY 2021- Initial finding of girder web breathing/ flexing
  - DECEMBER 2021- Preliminary project scope established
  - FEBRUARY 2022- CPO for Srinteg to do inspections
  - MARCH-MAY 2022- Srinteg inspection of Northbound and Southbound Bridge
  - May 2022- BDI performed nondestructive evaluation(NDE) of the bridge
  - JULY-2022 Received Srinteg condition assessment inspection reports
  - DECEMBER 2022- CPO for Srinteg bridge repair plans
  - JUNE 2023- Eliminating the bridge rail retrofit
  - NOVEMBER 2023- “Notice to Proceed” letter to the contactor



















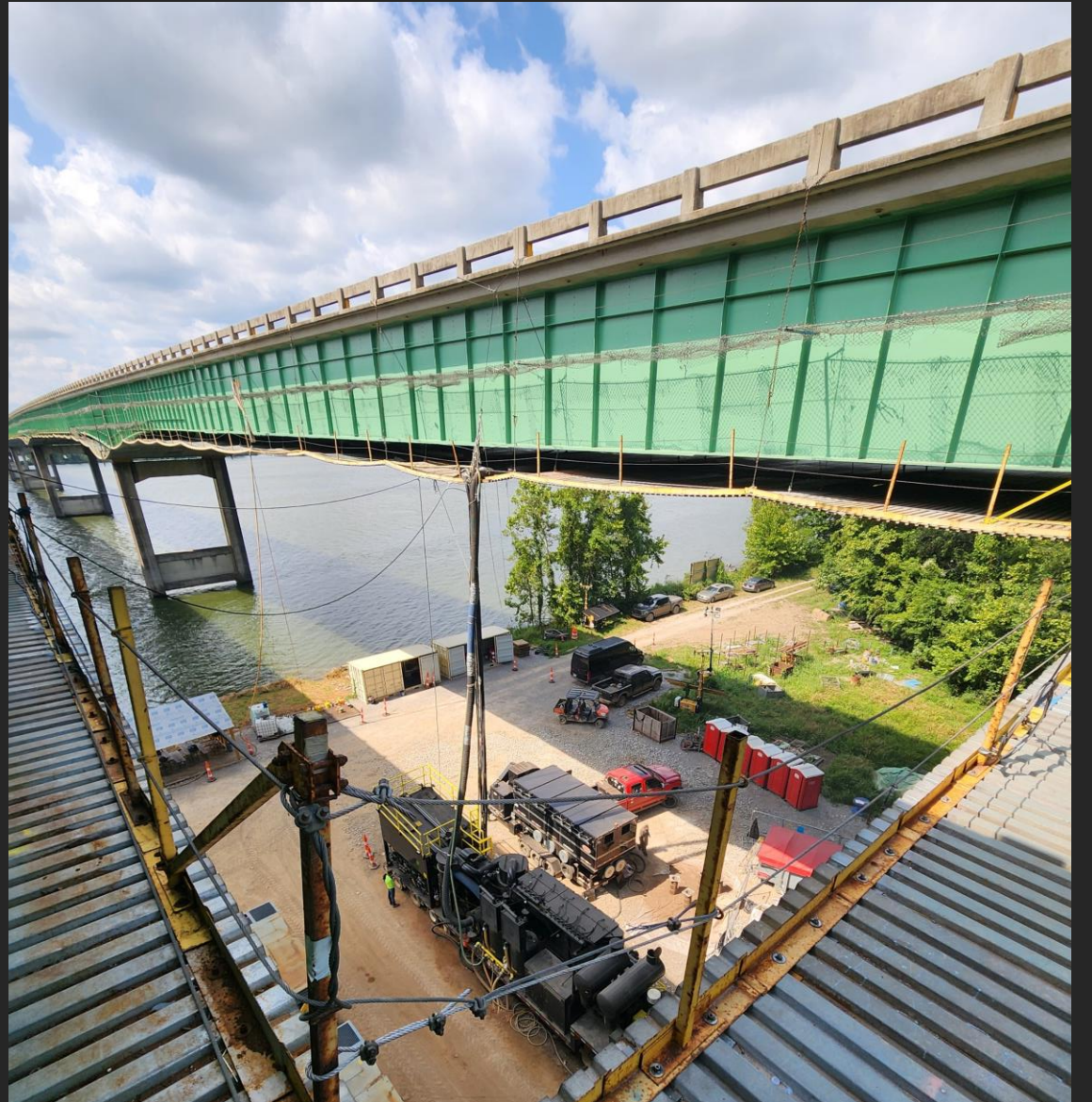



















# DETOUR ROUTE

---

- ❑ LENGTH OF DETOUR
- ❑ ADT-54,370 VEHICLES
- ❑ TRAFFIC SIGNALS
- ❑ SIGNAL ADJUSTMENTS
- ❑ DETOUR QUEUES
- ❑ MESSAGE BOARDS

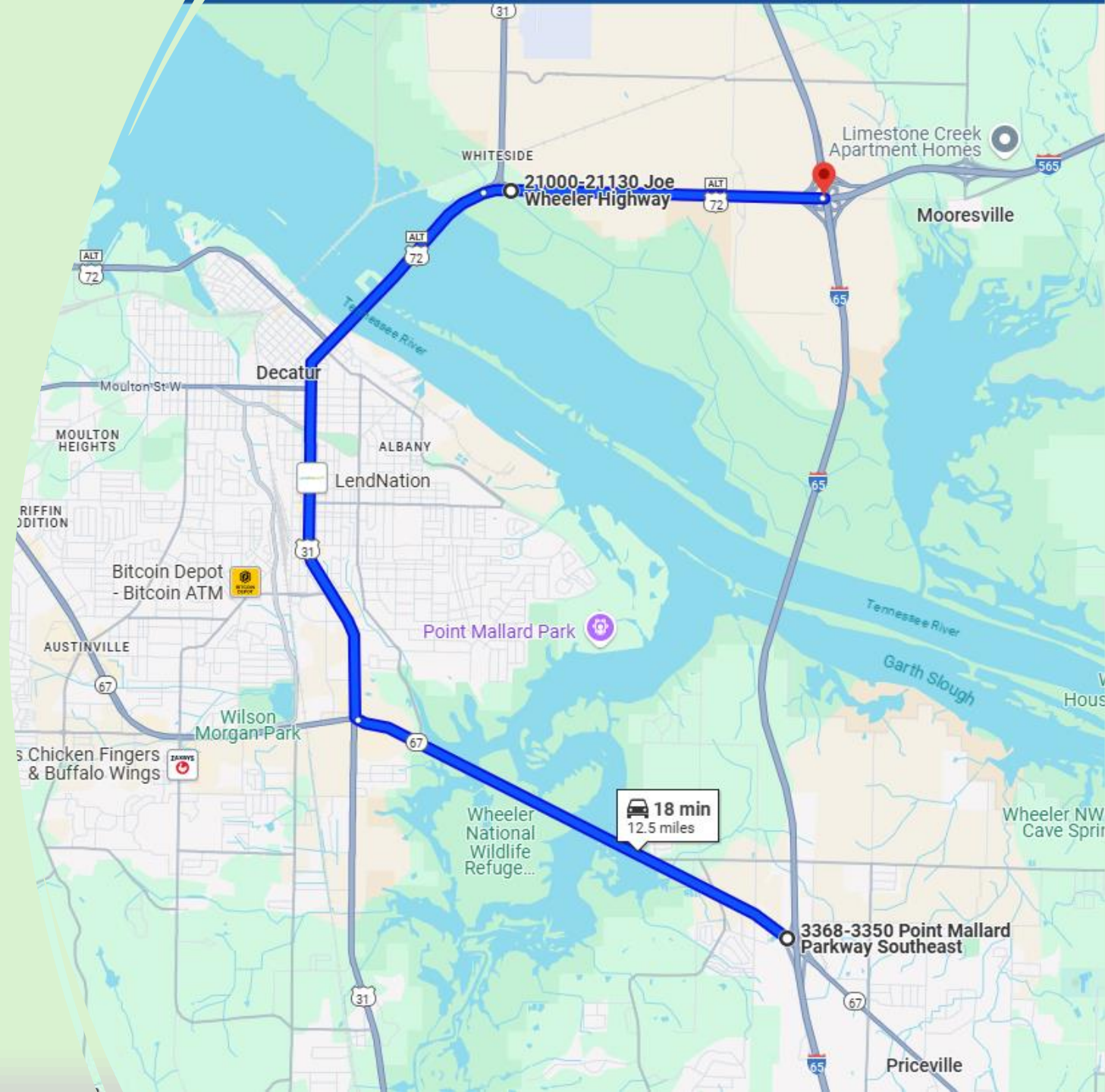











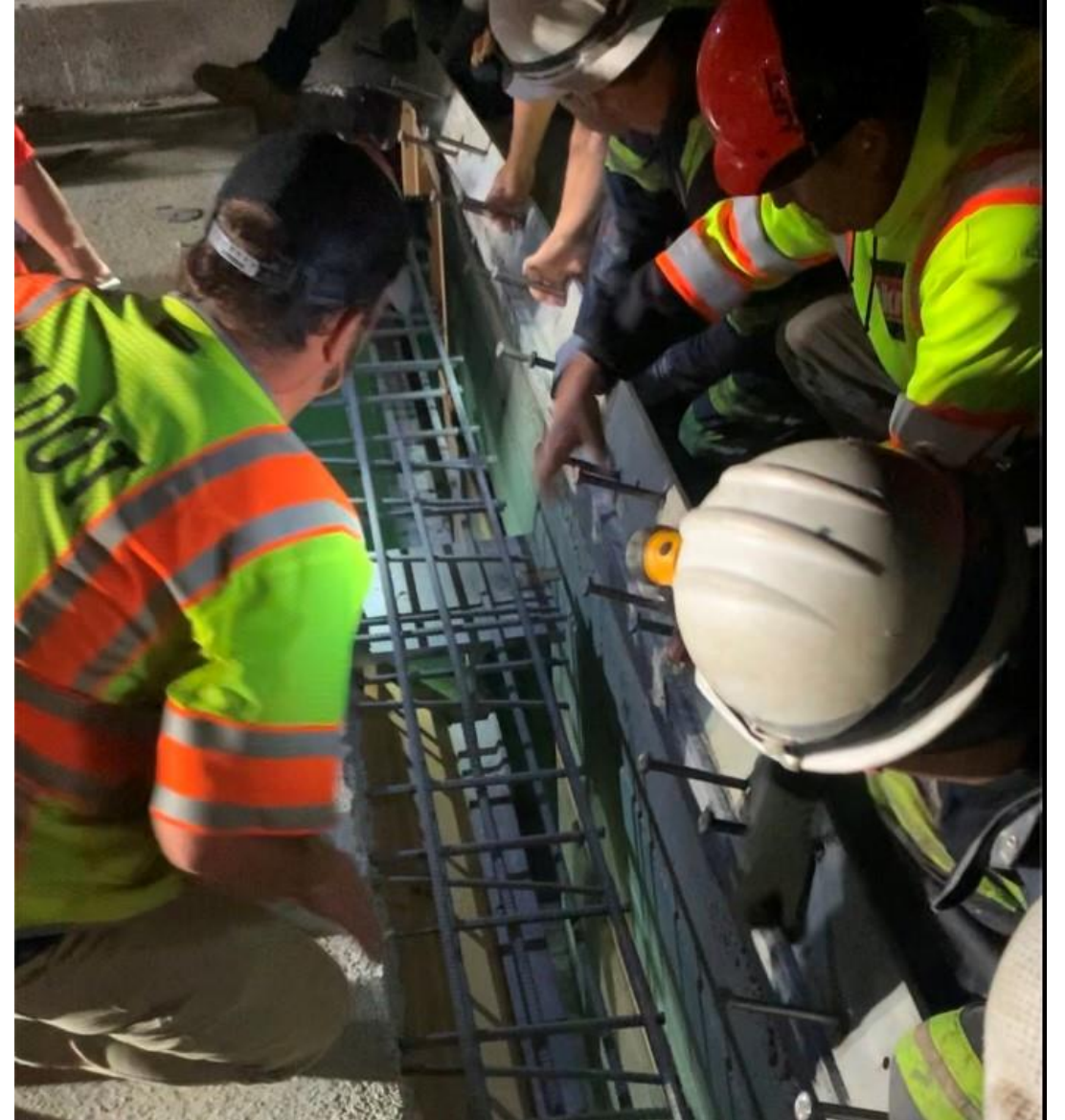









## All Submittals

Job #: Limestone IM-1065(505)

Specs/BID	Docu ment #	Version #	Title	Type	Status	Submit Date	Due Date	Approvers (name of person)	Return Date	Response & Comments	Updates/Notes
	12	3	Abrasive Blasting Containment Plan	Plan	Submitted	2/8/2024	n/a	Kevin Evers eversk@dot.state.al.us		Approved	
	12	4	Abrasive Blasting Containment Plan	Plan	Submitted	5/15/2024		Kevin Evers eversk@dot.state.al.us	6/4/2024	Approved	The signage should address the following: Do not use with winds exceeding 15 mph, 3 worker limit and Safety Harness requirement
	13	0	Waste Management Plan	Plan	Submitted	12/28/2023	n/a	Christopher Moon		Approved	Form ADEM 8700-12 needed
	14	0	Coast Guard Notification Letters	Letter	Submitted					Approved	copy also mailed to Coast Guard
	15	0	Quality Control Surface Preparation Plan	Plan	Submitted					Approved	
	16	0	Notice of Intent to Claim	letter	Submitted	1/5/2024	n/a	Christopher Moon (ALDOT)		Forward to ALDOT main office	
	16	0	Notice of Intent to Claim	letter	Submitted		n/a	Kevin Evers eversk@dot.state.al.us		On going ?	
	17	0	Material Submittal Stone Unwashed and 410Mod	Material info	Submitted	1/8/2024	n/a	Christopher Moon (ALDOT)		Approved	
	18	0	New Temporary System for Bridge Access Gate	Letter	Submitted	1/8/2024	n/a	Christopher Moon (ALDOT)		Approved	
	19	0	American Welding Society (AWS) Certificate	cert	Submitted	2/21/2024	n/a	Kevin Evers eversk@dot.state.al.us		Approved	
	20	0	Wildlife Refuge Road Repair 02-07-24	FA Info	Submitted	2/23/2024	n/a	Kevin Evers eversk@dot.state.al.us	n/a	Information only	
210A00, 327A021, 405A00, 408B001, 424A280, 424A360, 424B651, 424B655, 424B659, 424B660	21	0	Proposed Plan for Shoulder Work (Grayson Carter & Son)	Plan	Submitted	3/4/2024	n/a	Kevin Evers eversk@dot.state.al.us		Information only	information only?

**SUBMITTALS**







# Final thoughts

